

**NOTICE!!**

**These documents have been scanned!**

**Do not place un-scanned documents beneath this notice!**

**Do not remove this notice from this file!**

GPO Jacket No. 560-102  
Print Order 61540  
Rise Business Services, LLC  
Job=AZ15 4/29/2019



Box Number= AZ15005



Claim Begin-End: AMC446089-AMC446089

1 Initial Receipt



AZ15005-26

AMC450400-AMC453366

**United States Department of the Interior**  
**Bureau of Land Management**  
 DIV OF LANDS, MINRLS & ENERGY  
 ONE N CENTRAL AVE  
 PHOENIX, AZ 85004 -4427  
 Phone: 602-417-9200

Receipt

No: 4000031

<b>Transaction #:</b> 4110450	
<b>Date of Transaction:</b> 10/20/2017	
CUSTOMER:	
	GRE INC 2091 E MURRAY HOLLADAY RD STE 22E SALT LAKE CITY, UT 84117-5017 US

**ENTERED**  
 OCT 25 2017  
 BY: *Rym*

LINE #	QTY	DESCRIPTION	REMARKS	UNIT PRICE	TOTAL
1	1.00	LOCATABLE MINERALS / MINING CLAIMS-NEW, UNADJUD, ONE OR MORE AUTH NOS / NEW MINING CLAIM PROCESSING FEE <b>CASES: AMC446089/\$20.00</b>		- n/a -	20.00
2	1.00	LOCATABLE MINERALS / MINING CLAIMS-NEW, UNADJUD, ONE OR MORE AUTH NOS / NEW MINING CLAIMS LOCATION FEE <b>CASES: AMC446089/\$37.00</b>		- n/a -	37.00
3	1.00	LOCATABLE MINERALS / MINING CLAIMS-NEW, UNADJUD, ONE OR MORE AUTH NOS / NEW MINING CLAIMS MAINTENANCE FEE <b>CASES: AMC446089/\$155.00</b>		- n/a -	155.00
<b>TOTAL:</b>					<b>\$212.00</b>

PAYMENT INFORMATION			
1	AMOUNT:	212.00	POSTMARKED: N/A
	TYPE:	CHECK	RECEIVED: 10/20/2017
	CHECK NO:	004306	
	NAME:	GRE INC 2091 E MURRAY HOLLADAY RD STE 22E SALT LAKE CITY UT 84117-5017 US	

This receipt was generated by the automated BLM Collections and Billing System and is a paper representation of a portion

**NOTICE!!**

**These documents have been scanned!**

**Do not place un-scanned documents beneath this notice!**

**Do not remove this notice from this file!**

GPO Jacket No. 560-102  
Print Order 61540  
Rise Business Services, LLC  
Job=AZ15 4/29/2019



Box Number= AZ15005



Claim Begin-End: AMC446089-AMC446089

2 Correspondence



AZ15005-26

AMC450400-AMC453366

**NO  
DOCUMENTS  
FOUND**

NO DOCUMENTS FOUND  
NO DOCUMENTS FOUND

**NOTICE!!**

**These documents have been scanned!**

**Do not place un-scanned documents beneath this notice!**

**Do not remove this notice from this file!**

GPO Jacket No. 560-102  
Print Order 61540  
Rise Business Services, LLC  
Job=AZ15 4/29/2019



Box Number= AZ15005



Claim Begin-End: AMC446089-AMC446089

3 Transfers



AZ15005-26

AMC450400-AMC453366

446089

ATTN: Mike Lininger

This is the new corrected Quit Claim Deed  
and \$15.00 for one signature. Terry Grant  
Quit Claim Deed AMC 446089 dated Aug 8, 2019

Marilyn Grant  
951 236-0224

RECEIVED  
BEM AZ STATE OFFICE  
2019 SEP 27 P 2:13  
PHOENIX, ARIZONA

ENTERED  
OCT 01 2019  
RV: 

# COPY

QUIT CLAIM DEED AMC 446089

FOR VALUABLE CONSIDERATION, the sufficiency and receipt of which is hereby acknowledged, Darin Buckley does hereby forever quit claim all his right, title and interest in the unpatented mining claims described on the supplemental attachment, attached hereto and incorporated herein by reference, to Terry Grant.

IN WITNESS WHEREOF, grantor has executed this instrument as of this 8 day of August, 2019



Exempt from A.R.S. 11-1133 and 11-1137(B) by A.R.S. 11-1134(A)(6)

RECEIVED  
BLM AZ STATE OFFICE  
2019 SEP 27 P 2:13  
PHOENIX, ARIZONA

STATE OF ARIZONA )  
County of Mohave ) ss.

SUBSCRIBED AND SWORN TO before me, a Notary Public, this 23 day of September, 2019

By: Darin Buckley

Notary Public Shawna Owens 

My Commission Expires 11/24/21

Terry Grant 951-240-8722 / 951 236-0224  
2559 Camino Del Rio Dr  
Bullhead City, AZ 86442



Form MCF120  
Revised Oct 2018

This form is available from the Arizona Geological Survey and may be reproduced.

#4572197

**United States Department of the Interior**  
**Bureau of Land Management**  
 DIV OF LANDS, MINRLS & ENERGY  
 ONE N CENTRAL AVE  
 PHOENIX, AZ 85004 -4427  
 Phone: 602-417-9200

Receipt	
No:	4572197

<b>Transaction #:</b> 4693632	
<b>Date of Transaction:</b> 09/30/2019	
CUSTOMER:	
TERRY GRANT 2559 CAMINO DEL RIO BULLHEAD CITY,AZ 86442-7621 US	

LINE #	QTY	DESCRIPTION	REMARKS	UNIT PRICE	TOTAL
1	1.00	LOCATABLE MINERALS / MINING CLAIMS- NOT NEW-UNADJUD,ONE AUTH NO. ONLY / MINING CLAIM MONEY RECEIVED CASES: AMC446089/\$15.00	TRF/1	- n/a -	15.00
<b>TOTAL:</b>					<b>\$15.00</b>

PAYMENT INFORMATION			
1	AMOUNT:	15.00	POSTMARKED: N/A
	TYPE:	CHECK	RECEIVED: 09/27/2019
	CHECK NO:	7568	
	NAME:	GRANT, TERRY 41530 GASSNER RD ANZA CA 92539 US	

REMARKS

This receipt was generated by the automated BLM Collections and Billing System and is a paper representation of a portion of the official electronic record contained therein.



**NO  
DOCUMENTS  
FOUND**

NO DOCUMENTS FOUND  
NO DOCUMENTS FOUND

**NOTICE!!**

**These documents have been scanned!**

**Do not place un-scanned documents beneath this notice!**

**Do not remove this notice from this file!**

GPO Jacket No. 560-102  
Print Order 61540  
Rise Business Services, LLC  
Job=AZ15 4/29/2019



Box Number= AZ15005



Claim Begin-End: AMC446089-AMC446089

4 Annual Filings



AZ15005-26

AMC450400-AMC453366

446089

**MAINTENANCE FEE PAYMENT**

Claimant Name: Terry Grant Marilyn Grant  
 Address: 2559 Camino Del Rio Dr  
 City: Bullhead State: AZ Zip: 86442  
 Telephone: 951 236-0224 951 2408722  
 E-mail address: \_\_\_\_\_  
 Signature: Marilyn Grant  
 Check here if this is a change of address.

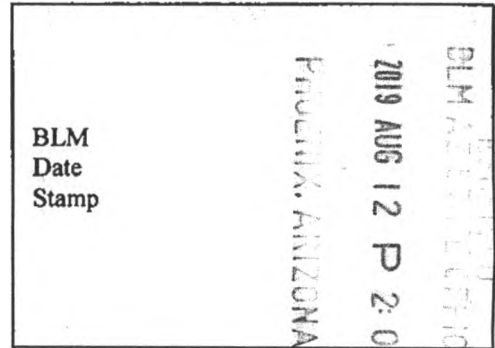

LINE NO.	AMC NUMBER	CLAIM/SITE NAME	COUNTY RECORDER DATA (If available)	TWP	RNG	SEC
1	446089	Dirty Sanchez		24N	18W	33
2						
3						
4						
5						
6						
7						
8						
9						
10						

List additional claims on Form MCF114.

Bureau of Land Management  
Arizona State Office

<https://www.blm.gov/arizona>

No. of Claims\*: 1 x \$165 = 165<sup>00</sup>  
 Check No: 7558 Init. PER  
 Receipt No.: 4537301  
 For BLM Use Only

\* \$165 per lode mining claim, mill site, or tunnel site; and \$165 for each 20 acres or portion thereof for each placer mining claim.

Form: MCF112  
Revised July 2019

**QUIT CLAIM DEED**

FOR VALUABLE CONSIDERATION, the sufficiency and receipt of which is hereby acknowledged, eight Thousand dollars does hereby forever quit claim all his right, title and interest in the unpatented mining claims described on the supplemental attachment, attached hereto and incorporated herein by reference, to AMC 446089.

IN WITNESS WHEREOF, grantor has executed this instrument as of this 8 day of August, 2019

[Signature]

Exempt from A.R.S. 11-1133 and 11-1137(B) by A.R.S. 11-1134(A)(6)

STATE OF ARIZONA )  
County of Mohave ) ss.

SUBSCRIBED AND SWORN TO before me, a Notary Public, this 8<sup>th</sup> day of August, 2019

By: Shawna Owens  
Notary Public [Signature]  
My Commission Expires 11/24/21

RECEIVED  
BLM ASSESSMENT OFFICE  
2019 AUG 12 P 2:03  
PHOENIX, ARIZONA



LOCATION NOTICE FOR LOBE MINING CLAIM

Amendment BLM Serial # AMC 446089

NOTICE IS HEREBY GIVEN that the \_\_\_\_\_  
Dirty Sanchez lode mining claim has been located  
by Terry Grant Marilyn Grant whose current mailing  
address is 2559 Camino Del Rio Dr  
Bullhead City Arizona

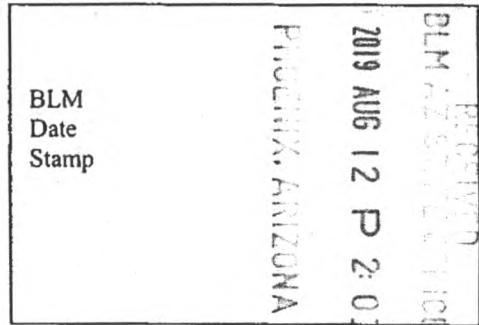

The general course of this claim is SSW To NNE and it is situated in Mohave  
County, Arizona. This claim is 1500 feet in length and 600 feet in width.

20.66 Total Claim Acreage. This claim runs from the location monument on which this location notice  
is posted on the centerline of the claim approximately 600 feet in a WNW <sup>290°</sup> direction to the North Corner  
end line and 1500 feet in a SSW <sup>200°</sup> direction to the ESE <sup>110°</sup> end line. This claim is marked by six  
monuments, one at each corner and one at the center of each end line of the claim.

The location monument on which this notice is posted is situated within Section 33, Township 24 N  
<sup>m<sup>s</sup></sup> NW 1/4, Range 18 W, Gila Salt River Base and Meridian, Arizona and this claim encompasses portions  
of the following quarter section(s), section(s), Township(s) and Range(s) \_\_\_\_\_

NW 1/4 of Section 33 T24N R18W  
Gila Salt River Base and Meridian, Arizona.

The locality of this claim with reference to some natural object or permanent monument and additional information  
(if any) concerning its locality are as follows: 2" x 2" wooden stakes  
with flagging

\_\_\_\_\_ The above information is shown on the attached map.

DATED AND POSTED on the ground this 8 day of August, 2019.

LOCATOR(s)  AGENT

Print Name(s) Terry Grant Marilynn Grant  
Signature(s) [Signature] [Signature]

Form MCF100  
Revised Oct 2018

**MINING CLAIM MAP**

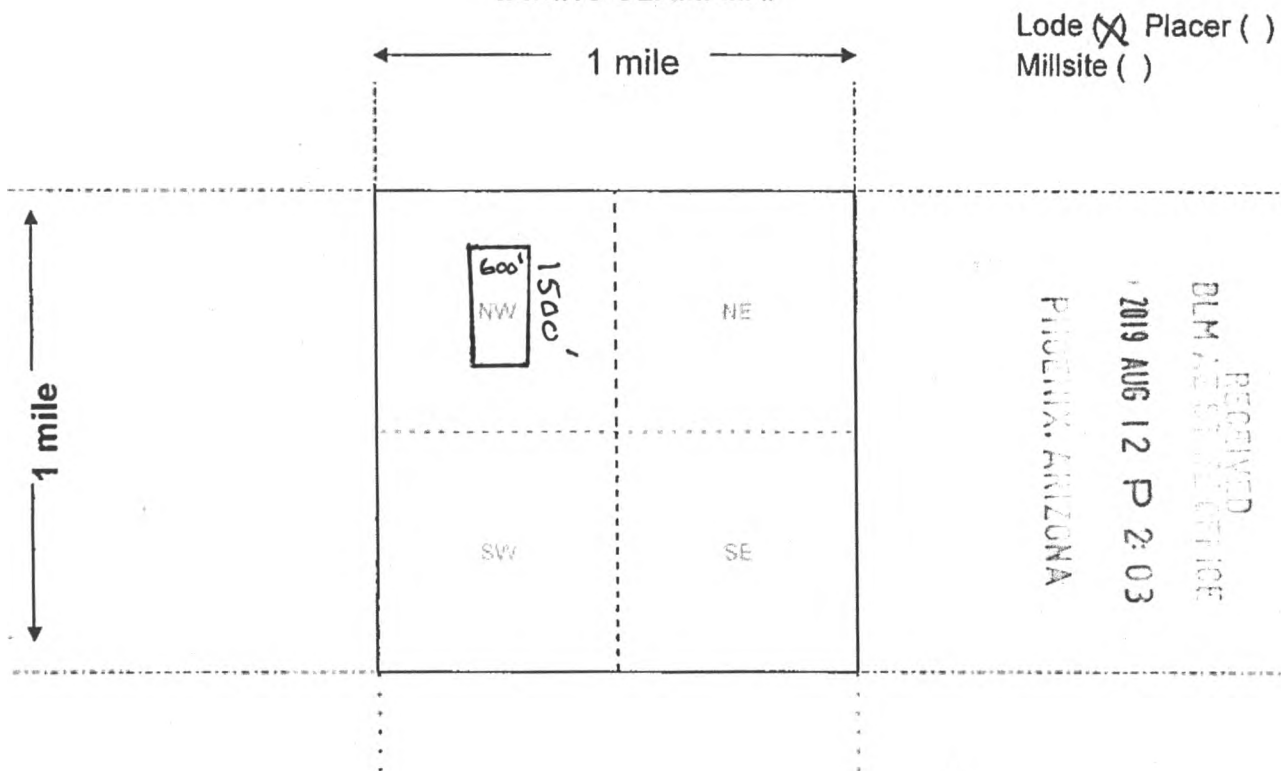

- The above map depicts the Dirty Sanchez Lode mining claim, which is located in Section (s) 33, Township 24N, Range 18 W, Gila and Salt River Base and Meridian, Mohave County, Arizona. Total claim acreage is 20.66
- The type of corner and location monuments used are as follows: 2" x 2" wooden stakes with FLAGGING
- The bearings and distances in degrees and feet between claim corners and to a public land survey monument are as depicted on the map.
- If the claim is a placer or millsite claim with exterior limits conforming to legal subdivisions of the public survey, provide a legal description of the claim \_\_\_\_\_

Form MCF100a  
Revised Oct 2018

**NOTICE OF INTENTION TO HOLD MINING CLAIMS/SITES**

When Recorded Return Document to:

Terry Grant  
2559 Camino Del Rio Dr  
Bullhead City AZ  
ARIZONA 86442

Check here if this is a change of address.

Telephone: 951 236-0224

E-mail Address: Mainline MFG @ Hot mail. Com

RECEIVED  
 BLM AZ STATE OFFICE  
 PHOENIX, ARIZONA  
 2019 AUG 12 P 2:03  
 BLM Date Stamp

I (We) intend to hold the claims(s) and/or site(s) listed below for the calendar year 2019, and I (We) have filed or will file a Notice of Intent to Hold in the county where the claim (s) is located.

Reason for filing a Notice of Intent to Hold instead of an assessment work filing (check one):

- Maintenance fee was paid to maintain claim(s) during this assessment year.
- Mill or tunnel sites.
- Claim(s) was located during the current assessment year.
- BLM has deferred assessment work (attach copy of decision granting deferment, or pending petition for deferment including date petition was filed.)

Line No.	AMC NUMBER	CLAIM/SITE NAME	COUNTY RECORDER DATA (If available)	TWP	RNG	SEC
1	446089	Dirty Sanchez		24N	18W	33
2						
3						
4						
5						
6						
7						
8						
9						
10						

NOTICE OF INTENTION TO HOLD MINING CLAIMS/SITES  
page 2

BLM  
Date  
Stamp

2019 AUG 12 P 2 03

PHOENIX, ARIZONA

BLM RECEIVED

1. State of Arizona, County of Mohave
2. I (Name) Terry Grant And Marilyn Grant
3. Reside at (Address) 2559 Camino Del Rio Dr.  
City Bullhead County Mohave State AZ Zip 86442 being duly sworn, depose and say that I am a citizen of the United States, more than eighteen years of age, that all of the facts set forth in this notice, subject to the provisions and penalties of 18 U.S.C. 1001 pertaining to the filing of false, fictitious, or fraudulent statements with the United States, are true and correct according to the best of my knowledge, information and belief.
4. Owner's name and address (If not shown in Items 1-3 above), \_\_\_\_\_

5. Dated: 8/8/19 Signature: Marilyn Grant

Bureau of Land Management  
Arizona State Office  
<https://www.blm.gov/arizona>

No. of Claims: 1 <sup>\$165<sup>00</sup></sup> x \$15  
Check No: 7958 Init. PER  
Receipt No.: \_\_\_\_\_  
For BLM Use Only



GUARANTEED MAIL

PRESS FIRMLY TO SEAL

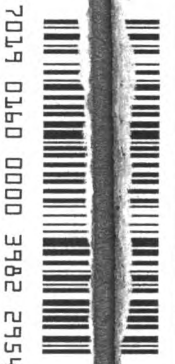

FIRMLY TO SEAL



1024



POSTAGE PAID  
KINGMAN, AZ  
89401  
AUG 08 '19  
AMOUNT  
\$13.65  
R2305K137057-20

# PRIORITY MAIL

DATE OF DELIVERY SPECIFIED \*

USPS TRACKING™ INCLUDED \*

INSURANCE INCLUDED \*

PICKUP AVAILABLE

\* Domestic only

FROM:

Marilynn Grant  
2559 Camino Del Rio Dr  
Bullhead City AZ 86442

TO:

Bureau of Land Management  
One North Central Ave  
Suite 808  
Phoenix, AZ 85004-4427

WHEN USED INTERNATIONALLY,  
A CUSTOMS DECLARATION  
LABEL MAY BE REQUIRED.

This envelope is made from post-consumer waste. Please recycle - again.

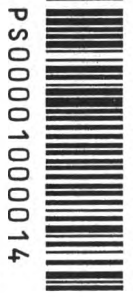

PS00001000014

EP14F July 2013  
OD: 12.5 x 9.5

VISIT US!  
ORDER FREE

PS.COM  
ES ONLINE



PHOENIX, ARIZONA  
2019 AUG 12 P 2:03

This packaging is the property of the U.S. Postal Service® and is provided solely for use in sending Priority Mail® shipments. Misuse may be a violation of federal law. This packaging is not for resale. EP14F © U.S. Postal Service; July 2013; All rights reserved.

**United States Department of the Interior**  
**Bureau of Land Management**  
 DIV OF LANDS, MINRLS & ENERGY  
 ONE N CENTRAL AVE  
 PHOENIX, AZ 85004 -4427  
 Phone: 602-417-9200

Receipt	
No:	4532301

**Transaction #:** 4653170  
**Date of Transaction:** 08/14/2019

**CUSTOMER:**

TERRY GRANT  
 2559 CAMINO DEL RIO  
 BULLHEAD CITY, AZ 86442-7621 US

LINE #	QTY	DESCRIPTION	REMARKS	UNIT PRICE	TOTAL
1	1.00	LOCATABLE MINERALS / MINING CLAIMS- NOT NEW-UNADJUD, ONE AUTH NO. ONLY / MINING CLAIM MONEY RECEIVED <b>CASES: AMC446089/\$165.00</b>	2020 MAINT/1	- n/a -	165.00
<b>TOTAL:</b>					<b>\$165.00</b>

PAYMENT INFORMATION			
1	AMOUNT:	165.00	POSTMARKED: N/A
	TYPE:	CHECK	RECEIVED: 08/14/2019
	CHECK NO:	7558	
	NAME:	GRANT, TERRY 2559 CAMINO DEL RIO BULLHEAD CITY AZ 86442-7621 US	

**REMARKS**

This receipt was generated by the automated BLM Collections and Billing System and is a paper representation of a portion of the official electronic record contained therein.

ATTN: Phyllis

These are your copies you had  
requested for Claim # 446089

Marilyn Ford  
951 236-0224

RECEIVED  
BLM AZ STATE OFFICE  
2019 SEP 27 P 2:13  
PHOENIX, ARIZONA

**United States Department of the Interior**  
**Bureau of Land Management**  
 DIV OF LANDS, MINRLS & ENERGY  
 ONE N CENTRAL AVE  
 PHOENIX, AZ 85004 -4427  
 Phone: 602-417-9200

Receipt	
No:	4532301

**Transaction #:** 4653170  
**Date of Transaction:** 08/14/2019

CUSTOMER:	
TERRY GRANT 2559 CAMINO DEL RIO BULLHEAD CITY, AZ 86442-7621 US	<i>copy requested see below</i>

LINE #	QTY	DESCRIPTION	REMARKS	UNIT PRICE	TOTAL
1	1.00	LOCATABLE MINERALS / MINING CLAIMS- NOT NEW-UNADJUD, ONE AUTH NO. ONLY / MINING CLAIM MONEY RECEIVED CASES: AMC446089/\$165.00	2020 MAINT/1	- n/a -	165.00
<b>TOTAL:</b>					<b>\$165.00</b>

PAYMENT INFORMATION			
1	AMOUNT:	165.00	POSTMARKED: <del>NOV 20 2019</del>
	TYPE:	CHECK	RECEIVED: 08/14/2019
	CHECK NO:	7558	BLM RECEIVED AZ STATE OFFICE PHOENIX, ARIZONA SEP 27 P 2:14
	NAME:	GRANT, TERRY 2559 CAMINO DEL RIO BULLHEAD CITY AZ 86442-7621 US	

REMARKS

This receipt was generated by the automated BLM Collections and Billing System and is a paper representation of a portion of the official electronic record contained therein.

*Terry, could you please send us a copy of your stamped paperwork that we sent you with your receipt. We neglected to keep a copy*

*Thanks  
Hydis*

*602.417.9300*

**MAINTENANCE FEE PAYMENT**

Claimant Name: Terry Grant Marilyn Grant  
 Address: 2559 Camino Del Rio Dr  
 City: Bullhead State: AZ Zip: 86442  
 Telephone: 951 236-0224 951 2408722  
 E-mail address: \_\_\_\_\_  
 Signature: Marilyn Grant

BLM  
Date  
Stamp

2019 AUG 12 P 2:03

Check here if this is a change of address.

LINE NO.	AMC NUMBER	CLAIM/SITE NAME	COUNTY RECORDER DATA (If available)	TWP	RNG	SEC
1	446089	Dirty Sanchez		24N	18W	33
2						
3						
4						
5						
6						
7						
8						
9						
10						

RECEIVED  
BLM AZ STATE OFFICE  
2019 SEP 27 P 2:11  
PHOENIX, ARIZONA

List additional claims on Form MCF114.

Bureau of Land Management  
Arizona State Office

<https://www.blm.gov/arizona>

No. of Claims\*: 1 x \$165 = 165<sup>00</sup>  
 Check No: 7558 Init. PER  
 Receipt No.: 4532301  
 For BLM Use Only

\* \$165 per lode mining claim, mill site, or tunnel site; and \$165 for each 20 acres or portion thereof for each placer mining claim.

Form: MCF112  
Revised July 2019

This form is available from the Arizona Geological Survey and may be reproduced.

LOCATION NOTICE FOR LODE MINING CLAIM

Amendment BLM Serial # AMC 446089

NOTICE IS HEREBY GIVEN that the \_\_\_\_\_

Dirty Sanchez lode mining claim has been located by Terry Grant Marilyn Grant whose current mailing address is 2559 Camino Del Rio Dr  
Bullhead City Arizona

BLM Date Stamp  
2019 AUG 12 P 2:03  
PHOENIX ARIZONA

The general course of this claim is SSW To NNE and it is situated in Mohave County, Arizona. This claim is 1500 feet in length and 600 feet in width.

20.66 Total Claim Acreage. This claim runs from the location monument on which this location notice is posted on the centerline of the claim approximately 600 feet in a WNW <sup>290°</sup> direction to the North Corner end line and 1500 feet in a SSW <sup>200°</sup> direction to the ESE <sup>110°</sup> end line. This claim is marked by six monuments, one at each corner and one at the center of each end line of the claim.

The location monument on which this notice is posted is situated within Section 33, Township 24 N <sup>me NW 1/4</sup>, Range 18 W, Gila Salt River Base and Meridian, Arizona and this claim encompasses portions of the following quarter section(s), section(s), Township(s) and Range(s) \_\_\_\_\_  
NW 1/4 of Section 33 T24N R18W  
Gila Salt River Base and Meridian, Arizona.

The locality of this claim with reference to some natural object or permanent monument and additional information (if any) concerning its locality are as follows: 2x2 wooden stakes  
with flagging

The above information is shown on the attached map.

DATED AND POSTED on the ground this 8 day of August, 2019.

LOCATOR(s)  AGENT

Print Name(s) Terry Grant Marilynn Grant  
Signature(s) \_\_\_\_\_

This form is available from the Arizona Geological Survey and may be reproduced

RECEIVED  
BLM STATE OFFICE  
PHOENIX ARIZONA  
2019 AUG 27 P 2:14  
Form 20CF100  
Revised Oct 2018

**MINING CLAIM MAP**

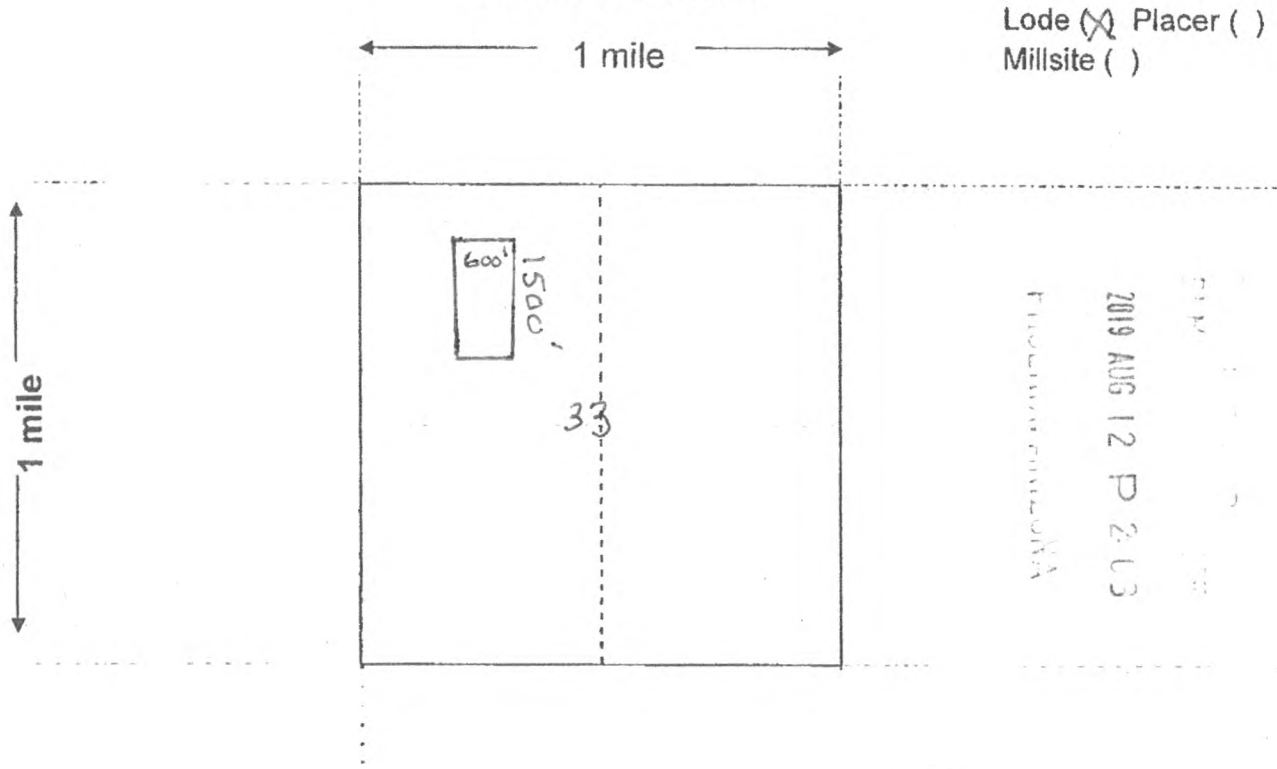

Scale: 1" = 2000 feet



1. The above map depicts the Dirty Sanchez Lode mining claim, which is located in Section (s) 33, Township 24N, Range 18 W, Gila and Salt River Base and Meridian, MOHAVE County, Arizona. Total claim acreage is 20.66.
2. The type of corner and location monuments used are as follows: 2" x 2" wooden stakes with FLAGGING
3. The bearings and distances in degrees and feet between claim corners and to a public land survey monument are as depicted on the map.
4. If the claim is a placer or millsite claim with exterior limits conforming to legal subdivisions of the public survey, provide a legal description of the claim \_\_\_\_\_

This form is available from the Arizona Geology Survey and may be reproduced

RECEIVED  
 BLM STATE OFFICE  
 2019 SEP 29 P 2:14  
 PHOENIX ARIZONA  
 Form BLM-100a  
 Revised Oct 2018

**NOTICE OF INTENTION TO HOLD MINING CLAIMS/SITES**

When Recorded Return Document to:

Terry Grant  
2559 Camino Del Rio Dr  
Bullhead City AZ  
ARIZONA 86442

Check here if this is a change of address.

Telephone: 951 236-0224

E-mail Address: Mainline MFG @ Hot mail, Com

BLM  
Date  
Stamp

2019 AUG 12 P 2:08

I (We) intend to hold the claims(s) and/or site(s) listed below for the calendar year 2019, and I (We) have filed or will file a Notice of Intent to Hold in the county where the claim (s) is located.

Reason for filing a Notice of Intent to Hold instead of an assessment work filing (check one):

- Maintenance fee was paid to maintain claim(s) during this assessment year.
- Mill or tunnel sites.
- Claim(s) was located during the current assessment year.
- BLM has deferred assessment work (attach copy of decision granting deferment, or pending petition for deferment including date petition was filed.)

Line No.	AMC NUMBER	CLAIM/SITE NAME	COUNTY RECORDER DATA (If available)	TWP	RNG	SEC
1	446089	Dirty Sanchez		24N	18W	33
2						
3						
4						
5						
6						
7						
8						
9						
10						

RECEIVED  
 BETH ANTONIO OFFICE  
 2019 SEP 27 P 2:14  
 Form: S-CF110  
 Revised Oct 2018  
 Page 1 of 2  
 PHOENIX, ARIZONA



BLM  
Date  
Stamp

PHOENIX, ARIZONA  
2019 AUG 12 P 2:03

- 1. State of Arizona, County of Mohave
- 2. I (Name) Terry Grant AND Marilyn Grant
- 3. Reside at (Address) 2559 Camino Del Rio Dr.  
City Bullhead County Mohave State AZ Zip 86442 being duly sworn, depose and say that I am a citizen of the United States, more than eighteen years of age, that all of the facts set forth in this notice, subject to the provisions and penalties of 18 U.S.C. 1001 pertaining to the filing of false, fictitious, or fraudulent statements with the United States, are true and correct according to the best of my knowledge, information and belief.
- 4. Owner's name and address (If not shown in Items 1-3 above).

5. Dated: 8/8/19 Signature: [Handwritten Signature]

Bureau of Land Management  
Arizona State Office  
<https://www.blm.gov/arizona>

No. of Claims: 1 x \$15  
 Check No: 7558 Init. PER  
 Receipt No.: \_\_\_\_\_  
 For BLM Use Only

RECEIVED  
BLM AZ STATE OFFICE  
2019 SEP 27 P 2:14  
PHOENIX, ARIZONA

Form: MCF110  
Revised Oct 2018  
Page 2 of 2

DEPARTMENT OF THE INTERIOR  
BUREAU OF LAND MANAGEMENT  
MINING CLAIMS

Run Date/Time: 9/11/2018

MC Maintenance Fees Paid Through the BLM Pay Portal  
(by Date Paid)

Page 656 Of 723

---

**CBS Receipt: 4252526**

Printed For Lead File # **AMC446089**

Agency Tracking ID: 1535743007

Assessment Year: 2019

Paid On: 8/31/2018

Number of BLM Serial Nr: 1

Total Amount Paid: \$155.00

Claim Name	BLM Serial No	Lead File No	Amount Paid
DIRTY SANCHEZ	AMC446089	AMC446089	\$155.00

**United States Department of the Interior**  
**Bureau of Land Management**  
 BUSINESS & SUPPORT SVCS DIV  
 ONE N CENTRAL AVE SUITE 800  
 PHOENIX, AZ 85004 -4427  
 Phone: 602-417-9200

Receipt

No: 4252526

<b>Transaction #:</b> 4368044	
<b>Date of Transaction:</b> 08/31/2018	
<b>CUSTOMER:</b>	
LORA BUCKLEY PO BOX 4449 KINGMAN, AZ 86402 US	

LINE #	QTY	DESCRIPTION	REMARKS	UNIT PRICE	TOTAL
1	1.00	LOCATABLE MINERALS / MINING CLAIMS-NOT NEW-UNADJUD, ONE AUTH NO. ONLY / MINING CLAIM MONEY RECEIVED CASES: AMC446089/\$155.00		- n/a -	155.00
<b>TOTAL:</b>					<b>\$155.00</b>

PAYMENT INFORMATION			
NOTE: Items will appear on credit card statement as "BLM O Mining Claim".			
1	AMOUNT:	155.00	POSTMARKED: N/A
	TYPE:	CREDIT CARD	RECEIVED: 08/31/2018
	NAME:	LORA BUCKLEY PO BOX 4449 KINGMAN AZ 86402 US	
	CARD NO:	XXXXXXXXXXXX3320	AUTH CODE: 071815
	NAME ON CARD:	LORA BUCKLEY	
	SIGNATURE:		

<b>REMARKS</b>

This receipt was generated by the automated BLM Collections and Billing System and is a paper representation of a portion of the official electronic record contained therein.

**NOTICE!!**

**These documents have been scanned!**

**Do not place un-scanned documents beneath this notice!**

**Do not remove this notice from this file!**

GPO Jacket No. 560-102  
Print Order 61540  
Rise Business Services, LLC  
Job=AZ15 4/29/2019



Box Number= AZ15005



Claim Begin-End: AMC446089-AMC446089

5 Miscellaneous



AZ15005-26

AMC450400-AMC453366

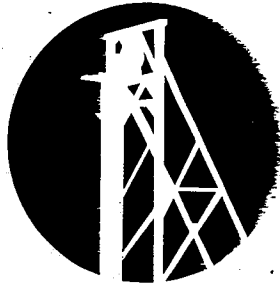

**GOLD RUSH**  
EXPEDITIONS

10/13/2017

GRE, Inc.  
2091 E. Murray Holladay Road  
Suite #22E  
SLC, UT 84117

Arizona BLM

Re: one Notice of Location(s)

Dear Arizona BLM Cashier,

Please find enclosed One Notice of location (s) for filing. I understand there is a fee for recording each of these documents. I have enclosed a check for the fees. Please apply the appropriate amount owed for filing fees and send a receipt with the recorded documents.

I have also enclosed a postage paid envelope for the document(s) to be returned.

Thank you for your time and efforts.

Sincerely,

GRE Accounting  
385-218-2138  
[accounting@goldrushexpeditions.com](mailto:accounting@goldrushexpeditions.com)  
[www.goldrushexpeditions.com](http://www.goldrushexpeditions.com)

**RUSH**  
PHOENIX, ARIZONA  
2017 OCT 18 P 3:03  
RECEIVED  
BLM AZ STATE OFFICE

AMC446089

**NOTICE!!**

**These documents have been scanned!**

**Do not place un-scanned documents beneath this notice!**

**Do not remove this notice from this file!**

GPO Jacket No. 560-102  
Print Order 61540  
Rise Business Services, LLC  
Job=AZ15 4/29/2019



Box Number= AZ15005



Claim Begin-End: AMC446089-AMC446089

6 Location Notices-Amendments and Supporting Documents



AZ15005-26 AMC450400-AMC453366

# MINING CLAIM STATUS REPORT

Data Entered: 10/25/17 Rmn

MTP Checked By: 10/25/17 Rmn

GEO Checked By: 10/25/17 Rmn

LEAD SERIAL NUMBER: AMC 446089 thru AMC \_\_\_\_\_

### NUMBER OF CLAIMS & TYPE:

1 LODE  
 \_\_\_\_\_ PLACER  
 \_\_\_\_\_ ASSOCIATION PLACER  
 \_\_\_\_\_ MILL SITE  
 \_\_\_\_\_ TUNNEL SITE

### CHARGES:

Processing Fee @ \$20 = \$ 20  
 Location Fee @ \$37 = \$ 37  
 Maintenance Fee @ \$155 = \$ 135  
 Add'l Maint Fee for Assoc Placer = \$ \_\_\_\_\_  
**SUBTOTAL** \$ \_\_\_\_\_  
 Other Fees \$ \_\_\_\_\_  
 Other Fees \$ \_\_\_\_\_  
**TOTAL** \$ 212

TOTAL ACREAGE: \_\_\_\_\_ Per Claim  
(Placer Only)

NUMBER OF LOCATORS: \_\_\_\_\_

DOCUMENTS RECEIVED VIA : Over-the-Counter [ ] Mail  TIMELY FILED: Yes  No [ ]

LEGAL DESCRIPTION: T 24N R 18W SEC 33  
 T \_\_\_\_\_ R \_\_\_\_\_ SEC \_\_\_\_\_  
 T \_\_\_\_\_ R \_\_\_\_\_ SEC \_\_\_\_\_  
 T \_\_\_\_\_ R \_\_\_\_\_ SEC \_\_\_\_\_  
 T \_\_\_\_\_ R \_\_\_\_\_ SEC \_\_\_\_\_

BLM [ ] FOREST SERVICE [ ] \_\_\_\_\_ SUBJ TO PL 359: Yes [ ] No [ ]  
WILDERNESS AREA [ ] \_\_\_\_\_

SPLIT ESTATE: N/A [ ] SX [ ] PX [ ] OTHER [ ] \_\_\_\_\_  
SRHA [ ] Was proper Notice filed if located on SHRA Land? Yes [ ] No [ ]

RECONVEYED MINERALS ON BLM LAND REQUIRE OPENING ORDER FROM 1944 TO 1993:  
Open to Entry On \_\_\_\_\_ N/A [ ]

COMMENTS/STATUS: VOID [ ] PARTIALLY VOID [ ] PVT MINERALS [ ] WITHDRAWN LANDS [ ]  
OTHER [ ] \_\_\_\_\_

[ ] Claimant acknowledges that portions of the following claim(s) site(s) may be void or voidable.

Printed Name of Claimant \_\_\_\_\_ Signature of Claimant \_\_\_\_\_

\*\*\*\*\*FINAL ADJUDICATION\*\*\*\*\*

DATE 6/5/2018 INITIALS Rmn

AMC 446089

**LOCATION NOTICE FOR LODE MINING CLAIM**

NOTICE IS HEREBY GIVEN that the DIRTY SANCHEZ

lode mining claim has been located by

Darin Buckley whose current mailing

address is 1907 Cliff Dr KINGMAN, AZ 86401.

The general course of this claim is SSW TO NNE and it is

situated in Mohave County, Arizona. This claim is 1500 feet in length and 600 feet in width.

The DIRTY SANCHEZ Lode Mining Claim is located pursuant to 43 C.F.R. 3832.12 (b), and described by metes and bounds, including a description of the tie to an official survey monument as follows: Beginning at East corner #1, thence 600 feet WNW at 290° to North corner #2, thence 1500 feet SSW at 200° to West corner #3, thence 600 feet ESE at 110°, to South corner #4, thence 1500 feet NNE at 20° back to East corner #1, place of beginning.

Tie Point: Beginning at T 24N R 18W survey monument for corner of sections 19, 20, 29, 30 thence SOUTH 52° 12 minutes 24 seconds EAST a distance of 9378 feet to claim corner #1.

The location monument on which this notice is posted is situated within Section 33, Township 24N, Range 18W, Gila Salt River Base and Meridian, Arizona and this claim encompasses portions of the following quarter section (s), section (s), Township (s) and Range (s) NW ¼ OF SECTION 33 T24N R18W

Gila and Salt River Meridian, Arizona.

This Notice of Location has been written to capture mineral rights within its boundaries, only on open and locatable ground. In the case that some or parts of the claim boundaries overlap private or patented land it is understood that no rights or ownership is implied or assumed in relation to that portion of the claim. In the case that any part of this claim boundary may overlap another, pre-existing claim, it is understood that no rights or ownership is implied or assumed in relation to that portion of the claim. Any overlap or overstaking that has occurred is solely due to standard sizing of claims and there is no claim or ownership implied or assumed.

DATED AND POSTED on the ground this 2ND day of September, 2017.

LOCATOR (s) 

Darin Buckley

Form MCF100

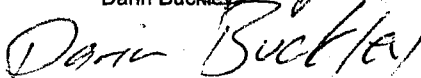

BLM  
Date  
Stamp

PHOENIX, ARIZONA

2017 OCT 18 P 3:03

RECEIVED  
BLM AZ STATE OFFICE

AMC446089



**MINING CLAIM MAP**

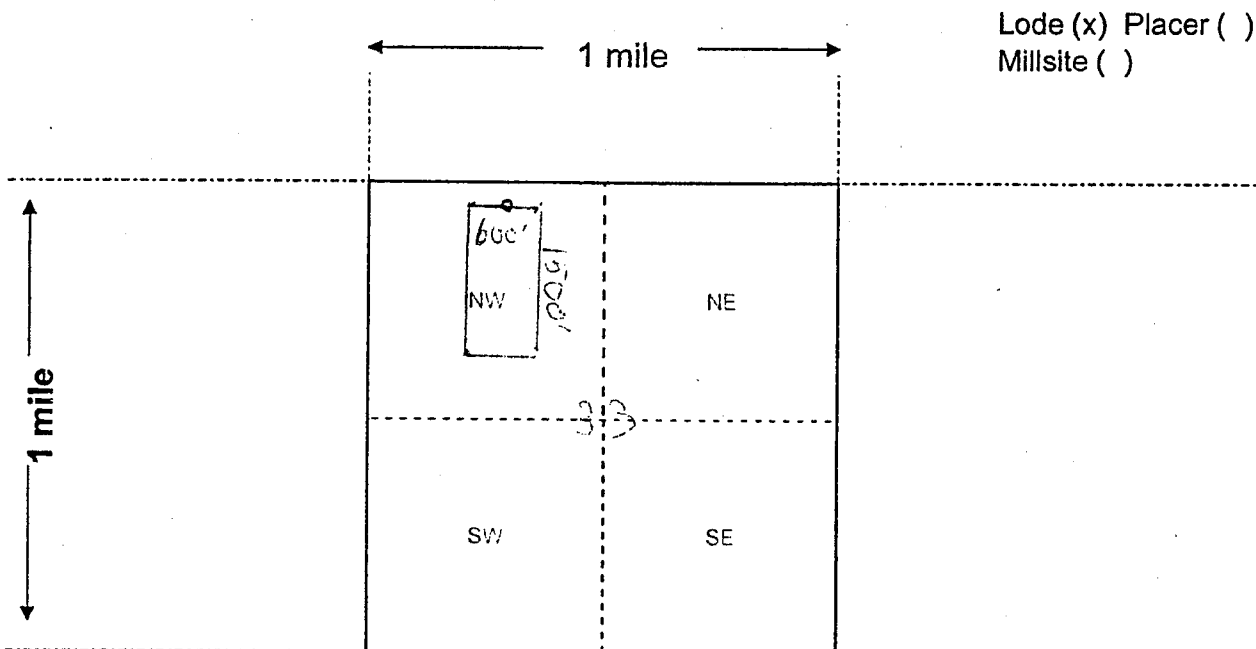

AMC446089

Scale: 1" = 2000 feet



PHOENIX, ARIZONA

2011 OCT 18 P 3:03

RECEIVED  
BLM AZ STATE OFFICE

1. The above map depicts the DIRTY SANCHEZ LODGE mining claim, which is located in Section 33 Township 24N, Range 18W, Gila and Salt River Base and Meridian, MOHAVE County, Arizona. Total claim acreage is 20.66
2. The type of corner and location monuments used are as follows: 2"X2" WOODEN STAKES WITH FLAGGING
3. The bearings and distances in degrees and feet between claim corners and to a public land survey monument are as depicted on the map.
4. If the claim is a placer or millsite claim with exterior limits conforming to legal subdivisions of the public survey, provide a legal description of the claim \_\_\_\_\_

Form MCF100a  
Revised July 2014

This form is available from the Arizona Geology Survey and may be reproduced.

### TOWNSHIP 24 NORTH RANGE 18 WEST OF THE GILA & SALT RIVER MERIDIAN, ARIZONA

SECS	SUBDIVISION														Acres	Kind of Entry or Purpose	Serial Number or Order Number	Action Date	Remarks		
	NE 1/4				NW 1/4				SW 1/4				SE 1/4							Lots	Other Description
	NE	NW	SW	SE	NE	NW	SW	SE	NE	NW	SW	SE	NE	NW							
For orders affecting disposal or use of unidentified lands withdrawn for classification, minerals, water, and/or other public purposes, and Indian treaties, refer to Index to Miscellaneous Documents																					
34																					
35																				MS 67, LOT 37;	
																			6.87	PATENT / ME	
																			3077	2/26/1879	MC 30;
34																				MS 65, LOT 38;	
																			6.87	PATENT / ME	
																			3078	2/26/1879	MC 31; 23N 18W;
33																				MS 542, LOT 39;	
																			13.77	PATENT / ME	
																			10868	8/23/1886	MC 95;
27																				MS 910, LOT 46;	
																			20.66	PATENT / ME	
																			19851	2/23/1892	MC 208;
34																				LOT 1221 (MS);	
																			4.26	PATENT / ME	
																			29079	3/2/1898	MC 319; 23N 18W;
34																					
35																				MS 2204;	
																			19.709	PATENT / ME	
																			45764	8/22/1907	MC 265; 23N 18W;
																				ALL SECS 2, 26, 32, 36;	
																				STATE GRANT	
																			ACT OF CONGRESS	6/20/1910	TITLE TO STATE TO FIX ON APPROVAL OF SURVEY; SUBJECT TO PRIOR RIGHTS;
34														X	X					20N 17W;	
																				O WDL PWR SITE RESERVE	
																			719	5/24/1919	TERM 6/5/1919; REV PLO 5992, 10/7/1981;
34																					
35																				M&B; SUBDIV UNDEF;	
																				RAW TRANSMISSION LINE	
																			PHX-034352	6/5/1919	PERPETUAL; PART REL; AMENDED;
35																				MS 3444;	
																			13.835	PATENT / ME	
																			716127	10/30/1919	23N 18W;
35																				MS 3422;	
																			18.386	PATENT / ME	
																			726095	1/8/1920	
35																					
36																				MS 3447;	
																			112.46	PATENT / ME	
																			729420	1/22/1920	
1																				ALL;	
																				516.00	
3																				ALL;	
																				517.60	
5																				ALL;	
																				515.16	
7																				ALL;	
																				660.72	
9																				ALL;	
																				640.00	
11																				ALL;	
																				640.00	
13																				ALL;	
																				640.00	
15	X	X	X	X	X	X	X	X	X	X	X	X	X	X	X					480.00	
17																				ALL;	
																				640.00	
19	X	X	X	X	X															1, 2	
																				332.01	
23																				ALL;	
																				640.00	
25																				ALL;	
																				640.00	
31					X															1-5	
																				331.56	PATENT / RRG
																			868511	6/17/1922	PX WD'S TO US: 7/27/1944;

### TOWNSHIP 24 NORTH RANGE 18 WEST OF THE GILA & SALT RIVER MERIDIAN, ARIZONA

SECS	SUBDIVISION																Acres	Kind of Entry or Purpose	Serial Number or Order Number	Action Date	Remarks			
	NE 1/4				NW 1/4				SW 1/4				SE 1/4									Lots	Other Description	
	NE	NW	SW	SE	NE	NW	SW	SE	NE	NW	SW	SE	NE	NW	SW	SE								
For orders affecting disposal or use of unidentified lands withdrawn for classification, minerals, water, and/or other public purposes, and Indian treaties, refer to Index to Miscellaneous Documents																								
34																								
35																		MS 3520;	50.669	PATENT / ME	873223	7/20/1922	23N 18W;	
36																		MS 3595A;	1.82	PATENT / ME	895709	1/12/1923	23N 18W;	
32																		ALL;	614.55					
36	X	X	X	X	X	X	X	X	X	X	X			X	X			1-3, PART 4	635.84	IL BASE	75	7/7/1923	30N 2W;	
33																								
34																		MS 3449;	20.592	PATENT / ME	914181	8/20/1923		
31	X	X																18N 10W;	80.00	PATENT / RRG	945412	9/30/1924	PX WD'S TO US: 7/27/1944, 5/20/1959;	
15										X	X			X	X				160.00					
21	X	X	X	X	X	X	X	X											320.00					
27	X	X																15N 1E;	80.00	PATENT / RRG	959097	5/8/1925	PX WD'S TO US: 7/27/1944;	
																		ALL SECS 2, 16, 32, 36;		STATE GRANT	ACT OF CONGRESS	1/25/1927	EXTENDS ACT OF 6/20/1910 TO MINERAL LANDS; SUBJECT TO PRIOR RIGHTS;	
30																								
31																								
32																								
33																		ALL; 23N 18W;		SO WDL COLORADO RIVER STORAGE PROJECT		10/30/1931	SO REV 9/3/1937;	
8										X									40.00	PATENT / RRX	1061553	2/15/1933	17N 10W;	
																		PART 4	DEFICIENCY;	152.52	IL BASE	147	10/19/1935	10N 3W;
30																		ALL;						
31																		ALL;						
32																		ALL;						
33																		ALL;		SO REV COLORADO RIVER STORAGE PROJECT, SO 10/30/1931		9/3/1937	23N 18W;	
2																		1-3		QCD TO US / SX	PHX-075455	4/4/1940	3N 6W;	
2								X	X	X	X	X	X	X	X	X								
16																		ALL; 23N 14W;		QCD TO US / SX	PHX-075485	12/7/1940	OPEN TO ENTRY 9/1/1950; OPEN TO ENTRY 1/28/1982;	
3																		ALL;	517.60					
15																		ALL;	640.00					
17																		ALL;	640.00					



**TOWNSHIP 24 NORTH RANGE 18 WEST OF THE GILA & SALT RIVER MERIDIAN, ARIZONA**

SECS	SUBDIVISION																Acres	Kind of Entry or Purpose	Serial Number or Order Number	Action Date	Remarks								
	NE 1/4				NW 1/4				SW 1/4				SE 1/4									Lots	Other Description						
	NE	NW	SW	SE	NE	NW	SW	SE	NE	NW	SW	SE	NE	NW	SW	SE													
For orders affecting disposal or use of unidentified lands withdrawn for classification, minerals, water, and/or other public purposes, and Indian treaties, refer to Index to Miscellaneous Documents																													
30									X				X				X				4								
36	X	X			X												X				2	23N 18W;		RW ROAD	A-7017	8/11/1972	PERPETUAL; 44 LD 513;		
34									X												5			RW ELECTRIC DISTRIBUTION LINE	A-5483	1/23/1973	EFF 1/15/1973; TO TERM 1/14/2023;		
34									X															RW WATER PIPELINE AND ACCESS ROAD	A-7735	6/7/1974	PERPETUAL;		
34																						N2N2SW;		RW ELECTRIC DISTRIBUTION LINE	A-8051	8/5/1974	TO TERM 8/5/2024;		
3									X	X	X	X	X	X	X	X	X	X	X	X	1-4	25N 18W;	517.60	LEASE / OG	A-10298	3/21/1978	EFF 4/1/1978; TERM 4/2/1982; OG SIM JUL 1982;		
19	X	X	X	X	X				X	X			X	X	X	X	X	X	X	X	1-4								
30	X	X	X	X	X				X	X			X	X	X	X	X	X	X	X	1-4		2283.10	LEASE / OG	A-10596	11/2/1979	EFF 12/1/1979; TERM 12/1/1984; CASE CLOSED 1/2/1992;		
29																						NWNWNW;		LEASE / OG	A-10596	11/2/1979	EFF 12/1/1979; TERM 12/1/1984; CASE CLOSED 1/2/1992;		
17																						ALL;							
18	X	X	X	X	X				X	X			X	X	X	X	X	X	X	X	2-4		1876.53	LEASE / OG	A-10593	11/5/1979	EFF 12/1/1979; TERM 12/1/1984; CASE CLOSED 1/2/1992;		
20																						ALL;							
21																						ALL;	2560.00	LEASE / OG	A-10594	11/5/1979	EFF 12/1/1979; TERM 12/1/1984; CASE CLOSED 1/2/1992;		
10																						ALL;							
14																						ALL;							
15																						ALL;	2560.00	LEASE / OG	A-10299	1/28/1980	EFF 2/1/1980; TERM 2/1/1983; CASE CLOSED 3/27/1991;		
8	X	X	X	X					X	X			X											LEASE / OG	A-13841	3/31/1981	EFF 4/1/1981; TERM 4/1/1985; CASE CLOSED 2/6/1992;		
4									X	X	X	X									1, 2								
6									X				X								1, 2, 5, 6		1105.594	LEASE / OG	A-13842	3/31/1981	EFF 4/1/1981; TERM 4/1/1985; CASE CLOSED 2/6/1992;		
28																						ALL;							
29																						ALL;							
15																						ALL;							
17																						ALL;							
19	X	X	X	X	X				X												1, 2								
21	X	X	X	X	X	X	X	X	X																				
23																						ALL;							
25																						ALL;							
27	X	X																											
31	X	X			X				X	X											1-5			O OPENING TO ENTRY	PHX-077713	9/18/1981			

**TOWNSHIP 24 NORTH RANGE 18 WEST OF THE GILA & SALT RIVER MERIDIAN, ARIZONA**

SECS	SUBDIVISION																Acres	Kind of Entry or Purpose	Serial Number or Order Number	Action Date	Remarks		
	NE 1/4				NW 1/4				SW 1/4				SE 1/4									Lots	Other Description
	NE	NW	SW	SE	NE	NW	SW	SE	NE	NW	SW	SE	NE	NW	SW	SE							
For orders affecting disposal or use of unidentified lands withdrawn for classification, minerals, water, and/or other public purposes, and Indian treaties, refer to Index to Miscellaneous Documents																							
34																	3, 4	ALL LANDS LYING WITHIN 50 FT OF CENTER LINE OF TRANSMISSION LINE;	PLO REV PWR SITE RESERVE 719	5992	10/7/1981	20N 17W; OPEN TO ENTRY AT 10:00 AM ON 10/7/1981;	
8					X	X	X	X					X	X	X	X							
24					X	X	X	X					X	X	X	X							
26					X	X	X	X					X	X	X	X							
36					X	X	X	X	X	X			X	X					1280.00	LEASE / OG	A-13841-A	5/11/1982	EFF 4/1/1981; TERM 4/1/1985; OG SIM PART OCT 1985; CASE CLOSED 2/6/1992;
4													X	X	X	X	3, 4						
6													X	X	X	X	3, 4						
25					X	X	X	X					X	X	X	X							
35	X	X			X	X												N2S2N2;	1081.93	LEASE / OG	A-13842-A	5/11/1982	EFF 4/1/1981; TERM 4/1/1985; OG SIM PART OCT 1985; CASE CLOSED 2/6/1992;
3									X	X	X	X	X	X	X	X	1-4	25N 18W;	517.60	LEASE / OG	A-18013	10/19/1982	EFF 11/1/1982; TERM 11/1/1983; OG SIM PART AUG 1984; CASE CLOSED 2/12/1992;
33																		NESENE;		R/W WATER WELL SITE	A-18819	9/27/1983	REL 10/8/1985; CASE CLOSED 10/8/1986;
2									X	X	X	X	X	X	X	X							
16																		ALL;		O OPENING	PHX-075485	1/28/1982	
2									X	X	X	X	X	X	X	X	1-3						
16																		ALL;	1107.41	DEED RECON TO US / SX	A-18806	4/19/1984	MINERALS ONLY; TITLE ACCEPTED 5/8/1984; OPENING ORDER 6/22/1984; OPEN TO ENTRY UNDER THE MINING LAWS AND THE MINERAL LEASING LAWS; REF PATENT 02-84-0044; 11N 11W;
36																		SWSWNE, SESENW, NENESW, NWNWSE;	1.21	R/W COMMUNICATION SITE AND ACCESS ROAD	A-19122	7/16/1984	TO TERM 7/15/2014; AMENDED 8/14/1998; TO TERM 8/13/2018;
34									X				X				5			R/W WELL SITE	A-19155	7/24/1984	TO TERM 7/24/2014; REL 10/7/1987; CASE CLOSED 10/9/1987;
35																	2-5						
36			X						X	X							2-4	23N 18W;	4.50	R/W ELECTRIC DISTRIBUTION LINE	A-19995	10/26/1984	TO TERM 10/25/2014;
34			X						X	X							5			R/W ACCESS ROAD AND WATER WELL	A-22097	9/11/1986	TO TERM 9/11/1988; REL 6/16/1988; CASE CLOSED 6/17/1988;
2																	4			DEED OF RECON	A-22448	5/12/1987	5N 2E;
2																	4	11N 11W;		OPENING ORDER	A-22448	1/14/1988	AT 9:00 AM ON 2/16/1988 THE LANDS WILL BE OPEN TO THE OPERATION OF THE PUBLIC LAND LAWS;
13									X											WD RECON TO US	A-22971	4/4/1988	24N 17W;
5									X	X	X	X	X	X	X	X	1-4						

### TOWNSHIP 24 NORTH RANGE 18 WEST OF THE GILA & SALT RIVER MERIDIAN, ARIZONA

SECS	SUBDIVISION																Acres	Kind of Entry or Purpose	Serial Number or Order Number	Action Date	Remarks												
	NE 1/4				NW 1/4				SW 1/4				SE 1/4									Lots	Other Description										
	NE	NW	SW	SE	NE	NW	SW	SE	NE	NW	SW	SE	NE	NW	SW	SE																	
For orders affecting disposal or use of unidentified lands withdrawn for classification, minerals, water, and/or other public purposes, and Indian treaties, refer to Index to Miscellaneous Documents																																	
7	X	X	X	X	X				X																								
9																						ALL;		WD RECON TO US	A-23217-A	10/26/1988	10N 15W;						
2									X	X	X	X	X	X	X	X	1-4																
3									X	X	X	X	X	X	X	X	1-4																
4									X	X	X	X	X	X	X	X	1-4																
5									X	X	X	X	X	X	X	X	1-4																
6									X				X	X	X	X	1, 6, 7, 9-12, 14, 15																
7																	5, 6, 8, 11																
8	X	X	X	X	X	X	X	X	X				X	X	X	X	1																
9																						ALL;											
10																						ALL;											
14	X	X	X	X	X	X	X	X	X	X	X	X					X	X	X	X	2												
15	X	X	X	X	X	X	X	X	X	X	X	X					X	X			1, 3, 5, 7												
16	X	X	X	X	X	X	X	X	X	X	X	X					X	X			1, 2, 4, 6												
17	X	X	X	X	X												X				1, 4, 5, 9												
20																	1																
21																	1	LD TP: 24N 17W;					WDL MOUNT TIPTON WILDERNESS AREA, PL 101-628	A-25483	11/28/1990	SEGREGATED FROM THE PUBLIC LAND LAWS AND THE MINING LAWS, INCLUDING THE MINERAL LEASING LAWS, PERPETUAL;							
29											X	X										PART SWSE;											
30																						PART S2SE;											
31																	1					PART NENW;											
32	X	X	X	X																		NESE EXCEPT PART S2SENESE;		RW WATER WELL, STORAGE TANK, PIPELINE AND ROAD	A-25261	8/13/1991	TO TERM 8/12/2021; LD TP: 23N 18W, AMENDED 10/1/1992;						
29											X	X																					
30																	4	S2SESW, S2S2SE;															
31																	1																
32		X	X	X													1	NENESE, N2SENESE;					RW WATER WELL, STORAGE TANK, PIPELINE AND ROAD AMENDED	A-25261	10/1/1992	TO TERM 8/12/2021;							
30																	4																
31																	1	23N 19W;					RW ELECTRIC DISTRIBUTION LINE	A-26647	10/6/1992	TO TERM 10/5/2022;							

**TOWNSHIP 24 NORTH RANGE 18 WEST OF THE GILA & SALT RIVER MERIDIAN, ARIZONA**

SECS	SUBDIVISION																Acres	Kind of Entry or Purpose	Serial Number or Order Number	Action Date	Remarks		
	NE 1/4				NW 1/4				SW 1/4				SE 1/4									Lots	Other Description
	NE	NW	SW	SE	NE	NW	SW	SE	NE	NW	SW	SE	NE	NW	SW	SE							
For orders affecting disposal or use of unidentified lands withdrawn for classification, minerals, water, and/or other public purposes, and Indian treaties, refer to Index to Miscellaneous Documents																							
29									X	X	X	X	X	X	X	X							
30												X			X	X	4						
31																	1						
32	X	X	X	X									X				1	23N 18W;	R/W WATER PIPELINE	AZA-31441	9/6/2000	TO TERM 9/5/2001; CASE CLOSED 8/28/2006; REF AZA-33610, 9/22/2006;	
36																	0.50	SWSWNE, SESENW, NENESW, NWNWSE;	R/W COMMUNICATION SITE	AZA-32753	10/27/2005	TO TERM 1/1/2025;	
29										X	X				X								
30											X			X	X								
32	X	X	X	X														NENESE;					
33																		N2N2S2;					
34																		N2N2SW;	R/W WATER PIPELINE	AZA-33610	9/22/2006	TO TERM 10/31/2011; AMENDED 6/26/2008;	
29										X	X			X									
30														X	X		4	S2SESW;					
31																	1						
32	X	X	X	X													1	NENESE, N2SENESE;					
33													X				2, 4						
34																		N2SW EXCEPT PART IN MS 3449;	R/W WATER PIPELINE AMENDED	AZA-33610	6/26/2008	TO TERM 10/31/2011;	
23																	0.002	NWSENE;	R/W WEATHER MONITORING STATION	AZA-35146	8/4/2011	TO TERM 12/31/2041;	



DEPARTMENT OF INTERIOR  
BUREAU OF LAND MANAGEMENT

Input Parameters for Geographic Report with Land

System Id = CR

Admin State = AZ

Geo State =

Casetype Begins With

Case Disp Txt = AUTHORIZED, CANCELLED, EXPIRED, PENDING, REJECTED, VOID, WITHDRAWN

Mer Twp Rng =

Section =

Mtrs = 14 0240N 0180W 033, 14 0240N 0180W 999

Commodity =

Commodity Txt =

Pending Org =

Pend Org Decode =

Total Rows Returned: 6

RUN TIME: 09:54 AM

UNITED STATES DEPARTMENT OF INTERIOR  
BUREAU OF LAND MANAGEMENT  
GEOGRAPHIC REPORT WITH LAND  
Sorted by Serial Number

RUN DATE: 10/25/2017  
Page 1 of 1

Adm State: AZ

Serial Number: AZA 033610  
Total Case Acres: 1.090

<u>Casetype</u>	<u>Case Disp</u>	14	0240N	0180W	<u>Sect</u>	<u>Sur Typ</u>	<u>Sur Num</u>	<u>Suff</u>	<u>Subdivision</u>	<u>Act Pend</u>
287001	AUTHORIZED				033	ALIQ LOTS			NESE; 2,4;	

Serial Number: AZA 035831  
Total Case Acres: 30.000

<u>Casetype</u>	<u>Case Disp</u>	14	0240N	0180W	<u>Sect</u>	<u>Sur Typ</u>	<u>Sur Num</u>	<u>Suff</u>	<u>Subdivision</u>	<u>Act Pend</u>
361113	AUTHORIZED				033	ALIQ			E2;	

Serial Number: AZA 036143  
Total Case Acres: 1.810

<u>Casetype</u>	<u>Case Disp</u>	14	0240N	0180W	<u>Sect</u>	<u>Sur Typ</u>	<u>Sur Num</u>	<u>Suff</u>	<u>Subdivision</u>	<u>Act Pend</u>
285003	AUTHORIZED				033	LOTS LOTS			2; 4;	

Serial Number: AZA 037028  
Total Case Acres: 1.000

<u>Casetype</u>	<u>Case Disp</u>	14	0240N	0180W	<u>Sect</u>	<u>Sur Typ</u>	<u>Sur Num</u>	<u>Suff</u>	<u>Subdivision</u>	<u>Act Pend</u>
360213	AUTHORIZED				033	ALIQ			E2;	



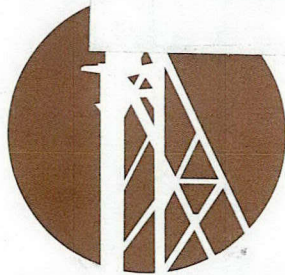

**GOLD RUSH**  
EXPEDITIONS  
2091 E. MURRAY HOLLADAY RD, STE. 22E  
SALT LAKE CITY, UTAH 84117



7016 1370 0001 1714 6533

*Thank you*



\$4.75e US POSTAGE  
FIRST CLASS  
FROM 84117

Salt Lake UT 841

SAT 14 OCT 2017 PM

Arizona BLM  
Attn: Cashier  
One N. Central Ave., Ste. 800  
Phoenix, AZ 85004

RECEIVED  
BLM AZ STATE OFFICE  
2011 OCT 18 P 3:03  
PHOENIX, ARIZONA

